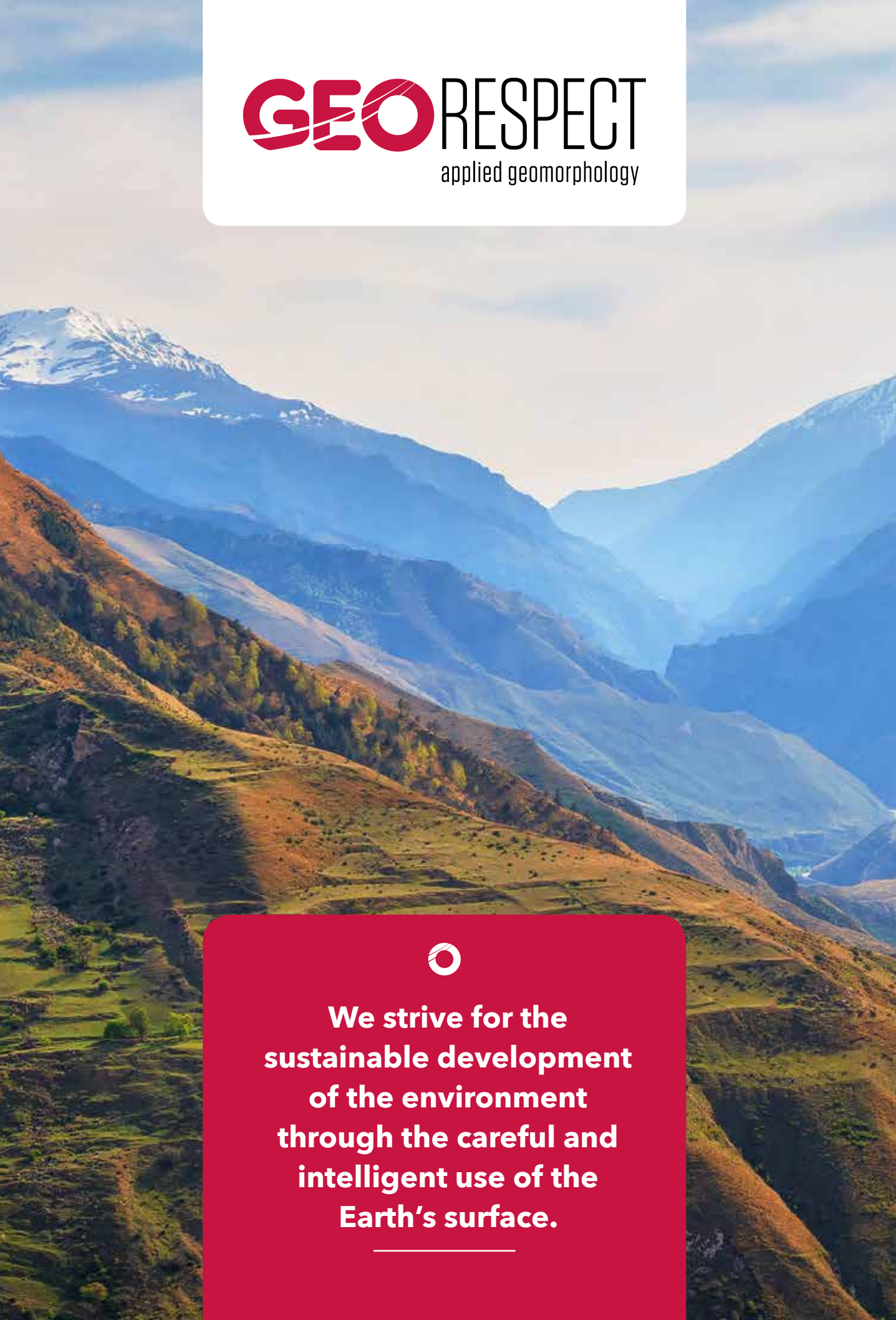

GEORESPECT
applied geomorphology

We strive for the sustainable development of the environment through the careful and intelligent use of the Earth's surface.

Who we are?

We are a research consulting company based in the Czech Republic. We carry out geomorphological studies of the territory to determine the nature and degree of vulnerability of the landscape to geological hazards related to climate change and tectonic or volcanic activity. The purpose of our activities is to reduce the negative impact of floods, soil erosion, landslides, earthquakes, etc. on human activities.

Why study geomorphology?

Understanding the dynamics of geological processes is a fundamental prerequisite for developing sustainable land use, as many of which can pose natural hazards with negative impacts on human activities. **GEORESPECT**, through geomorphological terrain analysis, focuses on the identification, study and assessment of areas with high vulnerability to geological hazards, thus defining areas suitable for subsequent use, such as urbanisation, transport infrastructure, industry, agriculture, mining, tourism, etc.

GEORESPECT provides basic information and necessary cartographic documents for land use planning.

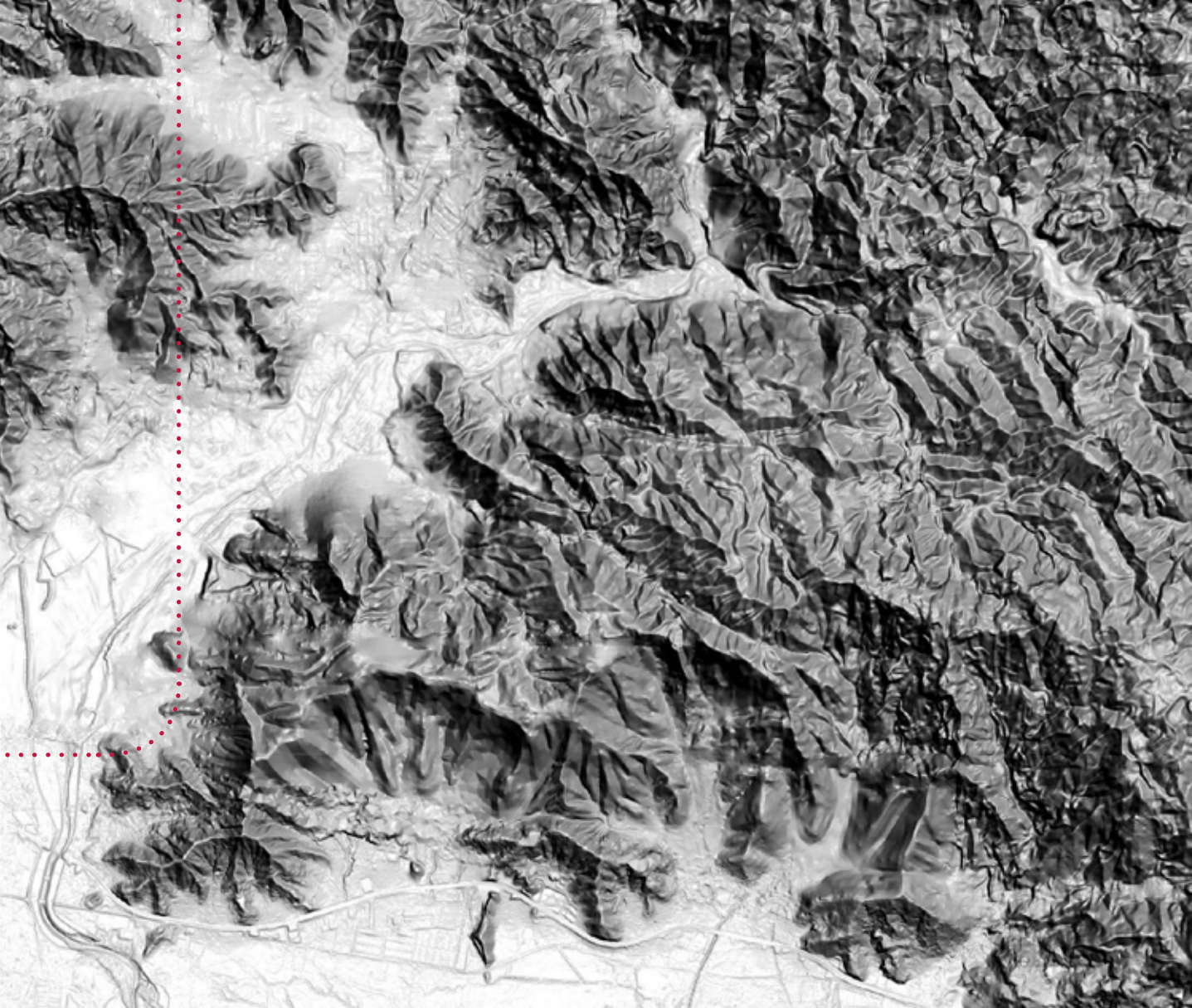

Science for sustainable development

The research studies carried out by **GEORESPECT** have direct application in the fields of natural hazards prevention, land use planning and sustainable development. The information provided and the mapping outputs produced by our experts are useful tools for soil and water conservation, agricultural and technical project planning, civil defence planning, land use planning, nature conservation, etc.

Our team

GEORESPECT brings together a multidisciplinary team of experts in geology, geography, geotechnics, cartography and anthropology with extensive experience in projects of applied geomorphology in various countries in Europe, Africa, Latin America and the Caribbean.

Our commitment

GEORESPECT strives for the sustainable development of the planet through the careful and intelligent use of the Earth's surface. It contributes to the prevention of the destructive effects of various natural processes and the prevention of environmental disasters.

Our partners

SCIENTIFIC RESEARCH CENTRES

Universities, research and technology institutes and laboratories.

PUBLIC SECTOR

National and regional governments, local authorities and other public institutions and bodies.

PRIVATE SECTOR

Companies in the construction industry, agriculture, mining, energy, communications, tourism, etc.

CIVIL SOCIETY

Professional associations, NGOs and non-profit organisations, clubs and civil associations, etc.

Our activity

Applied geomorphological survey.

Vocational training programs and courses.

Research of natural hazards caused by climate change.

Geomorphological zoning of the territory for nature conservation purposes.

Technical consultancy on the prevention of natural and environmental hazards.

Evaluation and zoning of territories in terms of vulnerability to natural processes and susceptibility to natural hazards.

Risk and social impact assessment in the event of disasters caused by natural processes.

Technical advice on remedial and protective measures.

GEORESPECT s.r.o.
Kovářská 1414/9 | 190 00 Praga 9 | República Checa
E-mail: georespect@georespect.cz
Web: www.georespect.cz

República Checa:
+420 602 250 060
Francia: +33 767 252 794
Perú: +51 973 286 508